Snare Drum Warmups/Exercises

B-L Percussion 2010

Chaz Paxton

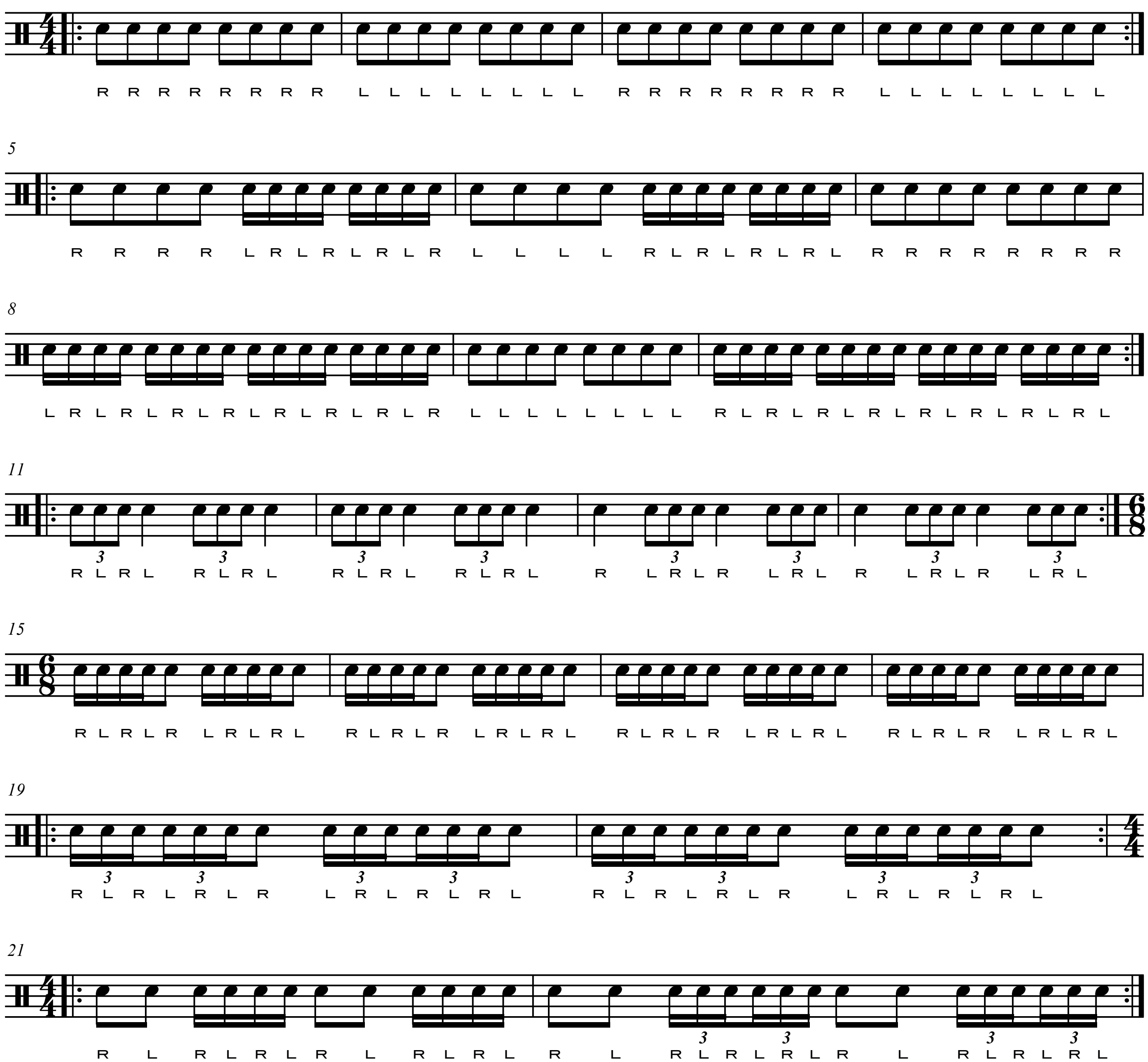

Remember:

* maintain full, legato stroke throughout
* play primarily from the wrist
* implement fingers to ASSIST the wrist as tempo gets faster
* strive for even volume and height in right AND left hand

© 2009 CaLynn Music